Laurelbrook

Westin Homes

Jewell Plan-2241 Heated sq. ft.
4 Bedrooms, 3 Baths,
283 Future Bonus sq. ftg.

$1259 per month!*

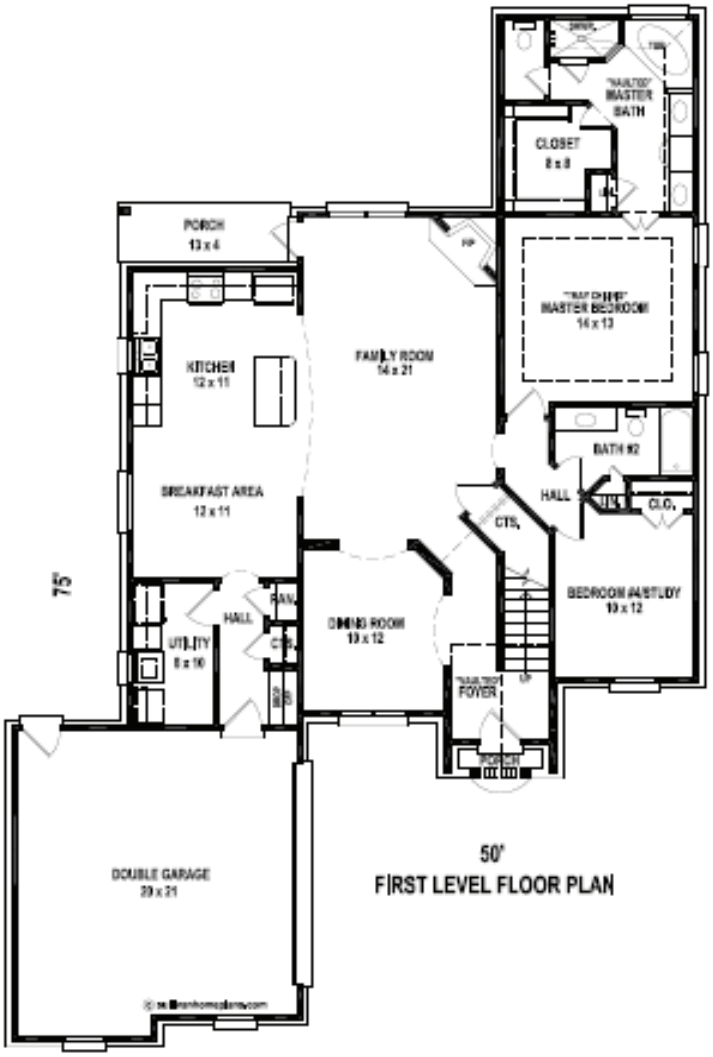

FIRST LEVEL FLOOR PLAN

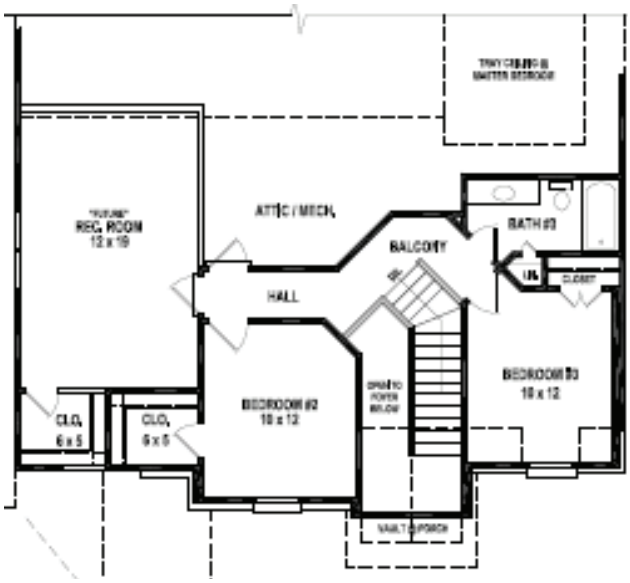

"OPTIONAL"
MASTER BATH
ADDS 68 SQ. FT. HEATED

662-890-5588 | 1-877-8-WESTIN | WestinHomes.com

Plans, prices, dimensions, specifications, materials and availability of homes or communities are subject to change without notice or obligation